Thinking about volunteering activity during the November 2020 lockdown

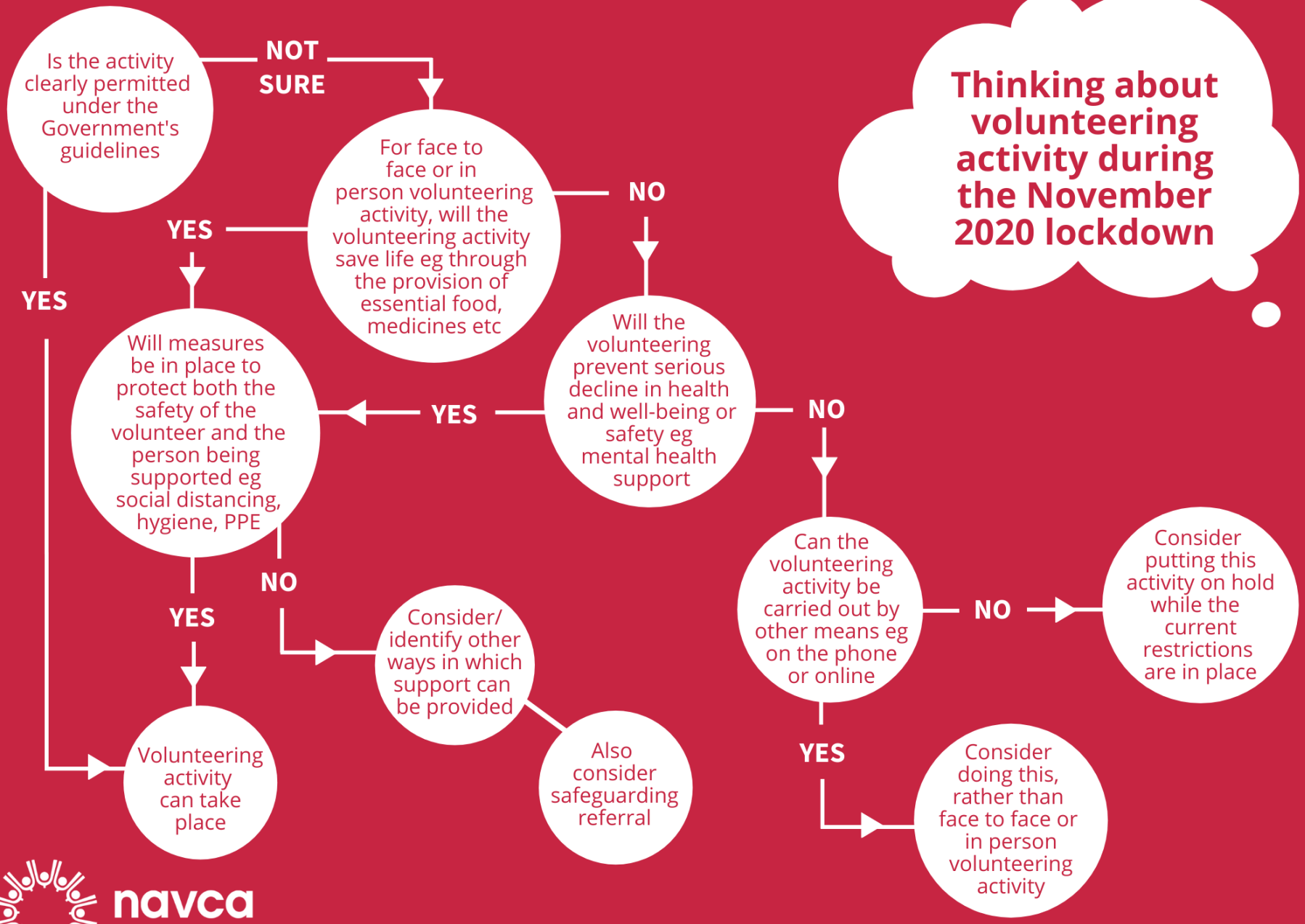

navca
local focus national voice

Please always refer to Government guidelines in the first instance

www.navca.org.uk